

## WAIHI EAST SCHOOL ENROLMENT SCHEME

All students who live within the home zone described below (and shown on the attached map) shall be entitled to enrol at the school.

(Both sides of roads of roads to be included in the home zone, unless stated otherwise.)

The following roads are included in the zone:

### Home Zone

Starting at Barry Road, take a direct line to number 282 Trig North Road. From here take a direct line north east to the coast. Follow the coast north then take a direct line west to number 1567 Waihi-Whangamata Road (SH25). From here take a direct line southwest to the northern end of Bulltown Road. From the southern end of Bulltown Road, take a direct line across Martha's Mine to the start point at Barry Road.

The following roads are included in the zone:

Ashman Street	Banks Street
Barry Road	Boundary Road
Boyd Street	Buller Street
Bulltown Road	Cuba Street
Dobson Street	Donnelly Street
Durham Street	Golden Valley Road
Gladstone Road	Grey Street
Heard Road	Homunga Road
Kalma Road	Kent Crescent
King Street	Knowles Crescent
Lambert Street	Landlyst Road
Mataura Road	Moore Street
Newman Street	Ngatitangata Road
Oldfield Road (SH25)	Poets Corner Road
Reservoir Road	Richmal Street
Roycroft Street	Sherwood Lane
Smith Street	Slevin Street
Somerset Street	Stafford Street
Surrey Street	Trig Road North from number 282
Violet Street	Waihi-Whangamata Road (SH25) to no 1567
Walmsley Road	Wenlock Street
William Street	

Proof of residence within the home zone will be required.

Each year, applications for enrolment in the following year from in-zone students will be sought by a date which will be published in a daily or community newspaper circulating in the area served by the school. This will enable the board to assess the number of places which can be made available to students who live outside the home zone.



## Special Programmes

The school does not currently operate any special programmes:

## Out of zone enrolments

Each year the board will determine the number of places which are likely to be available in the following year for the enrolment of students who live outside the home zone. The board will publish this information by notice in a daily or community newspaper circulating in the area served by the school. The notice will indicate how applications are to be made and will specify a date by which all applications must be received.

Applications for enrolment will be processed in the following order of priority:

- |                        |  |
|------------------------|--|
| <u>First Priority</u>  | must be given to any applicant who is accepted for enrolment in the following special programme(s) run by the school and approved by the Secretary for Education.* |
| <u>Second Priority</u> | must be given to any applicant who is the sibling of a current student of the school.  |
| <u>Third Priority</u>  | must be given to any student who is the sibling of a former student of the school.   |
| <u>Fourth Priority</u> | must be given to any applicant who is a child of a former student of the school.   |
| <u>Fifth Priority</u>  | must be given to any applicant who is either a child of an employee of the board of the school, or a child of a member of the board of the school.                 |
| <u>Sixth Priority</u>  | must be given to all other applicants.   |

If there are more applicants in the second, third, fourth, fifth or sixth priority groups than there are places available, selection within the priority group must be by ballot conducted in accordance with instructions issued by the Secretary under Section 11G(1) of the Education Act 1989. Parents will be informed of the date of any ballot by notice in a daily or community newspaper circulating in the area served by the school.

Applicants seeking second or third priority status may be required to give proof of a sibling relationship.





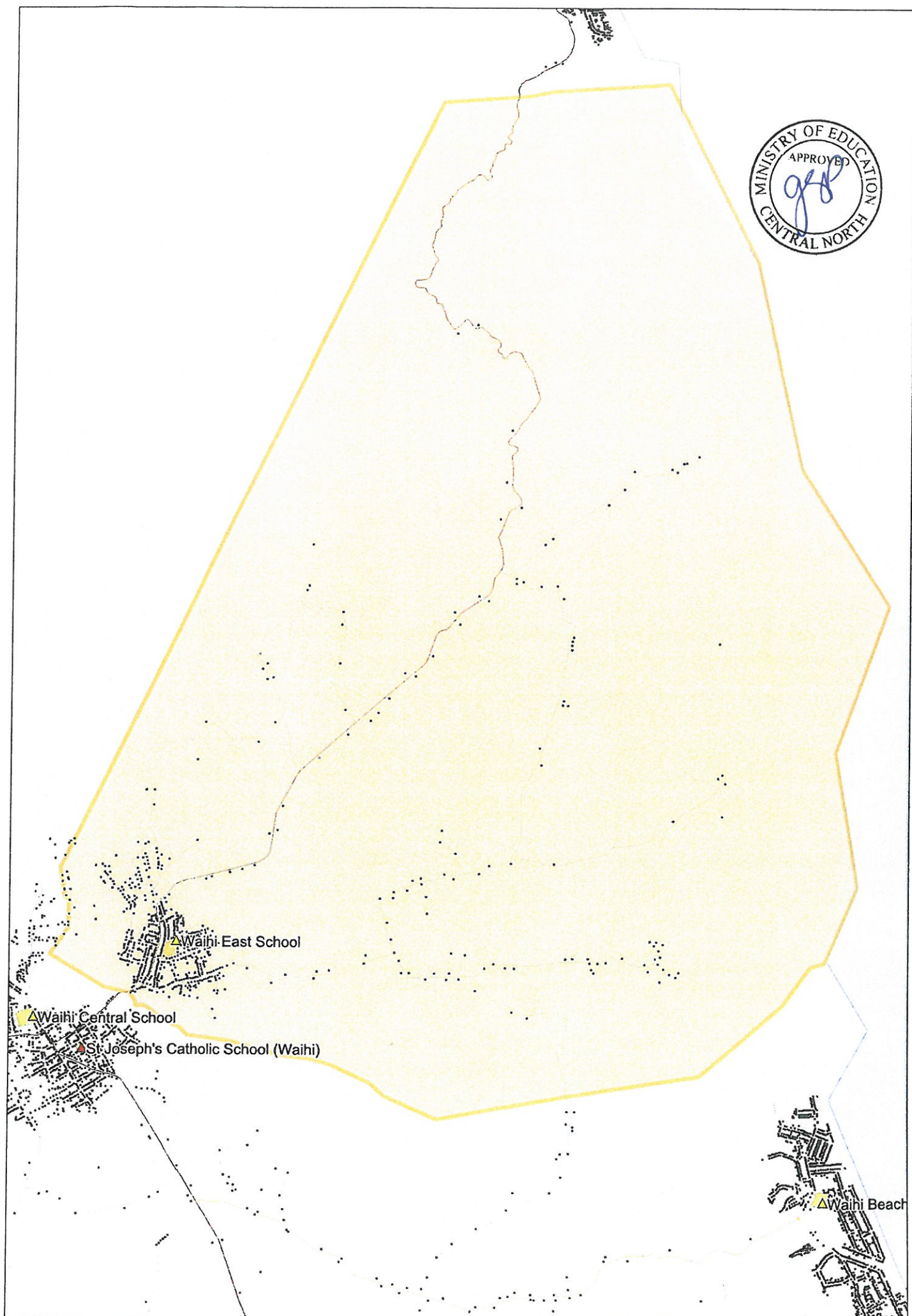



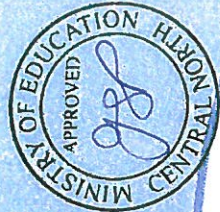

zone

