

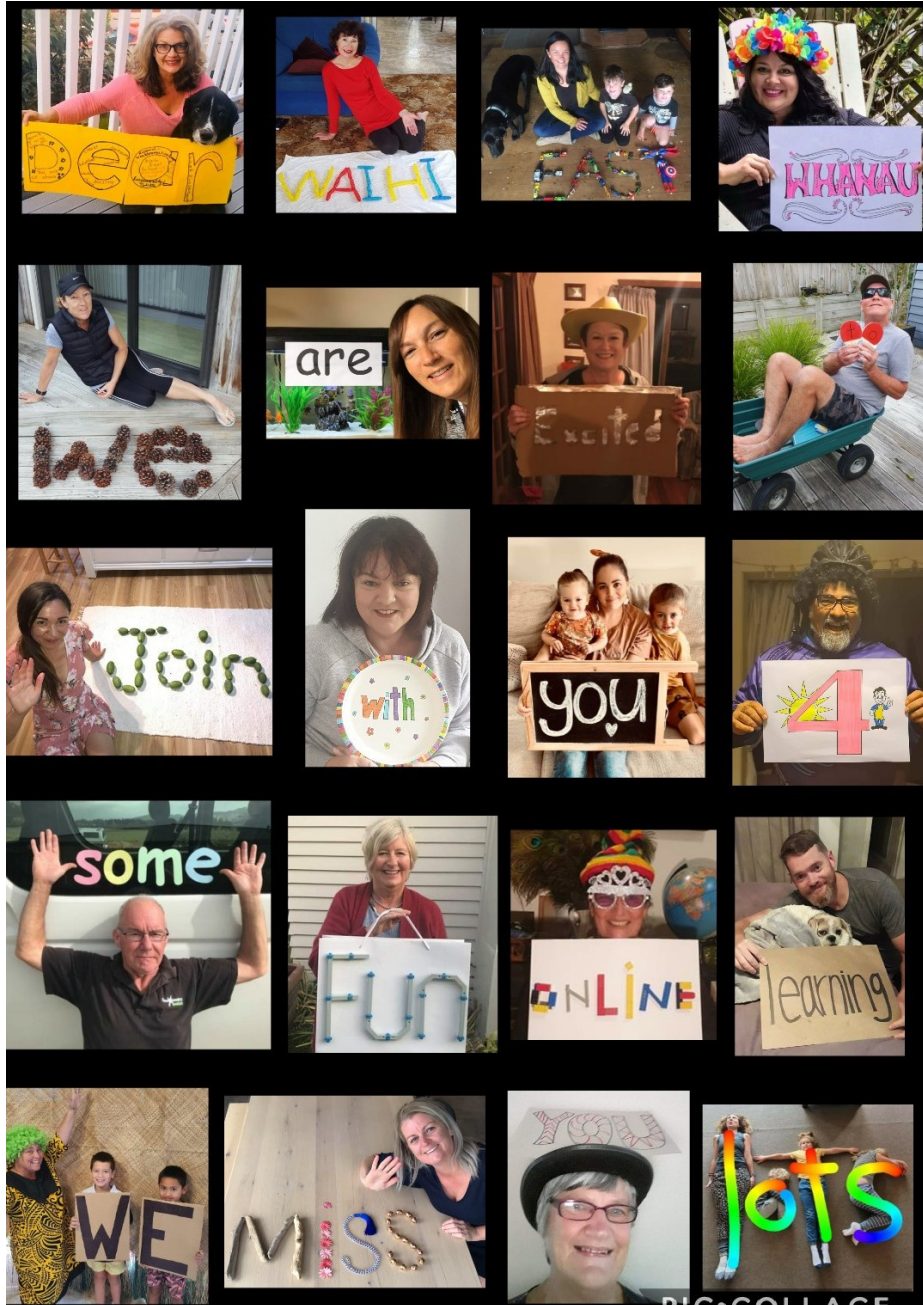

WAIHI EAST SCHOOL
TE KURA RAWHITI O WAIHI



Waihi East Primary School Newsletter
Term 2 Week 4
07 May 2020



UPCOMING DATES

- | | |
|--------|---|
| May 8 | Fly a Kite Day. 5.15-5.30pm. |
| May 15 | Home Learning Virtual Pet Day. More information coming on FB. |
| Jun 1 | Queens Birthday. School Closed. |
| Jul 3 | Last day Term 2. |
| Jul 20 | First day Term 3. |
| Sep 25 | Last Day Term 3. |
| Oct 12 | First Day Term 4. |
| Oct 23 | Teacher Only Day. |

WEEKLY NOTICES AND REMINDERS

Kia Ora Whanau,

Week 4, and wow it's been another week learning how to be a home learner for us all!

Next week we will hear about Alert Level 2, and what possible changes this may make to school life. I am definitely keen to hear, and fingers are crossed that just maybe, we will all be back together in this space sooner rather than later.

My heartfelt thanks to our teaching team - these outstanding gorgeous people have gone above and beyond, creating incredible learning opportunities for us in a totally different way, overnight. I'm sure you will join me in applauding them and showing our thanks! Super stars!

My thanks also goes to all your amazing caregivers, who have had to learn overnight how to juggle work and also supporting your child's learning - like many of you, I am also doing this - and some days the struggle is real!! I take my hat off to each of you!

Please take time for you - please look after your own needs as a caregiver or parent. Our children need us all to be healthy and well, so that together we can all Rise Above and Shine.

Wow! We have been blown away by the lovely, lovely responses from our amazing community agencies to the letters that have gone out to them. Some of our children have written the most beautifully worded messages of thanks, and we love that they have been received so well.

Nga mihi
Briar

When parenting +
teaching feels too heavy,
drop the assignment
and snuggle
up to read together.



Reading is enough.

THANK YOU

A massive shout out to
Waihi Mine Rescue Team,
Liberty Growers,
Salvation Army,
Civil Defence and Waihi
Marae for
helping our
community with kai and
getting devices out to
whanau.
Thank You

If you have kai needs please
ring the Civil Defence
0800 800 405
They are wanting to help or
let Briar know.

Bank Account details for any
and all online payments .
Please use your surname as a
reference.

020472 0084492-00



We are calling for all our students and whanau to build a special kite for our ***Fly a kite for...Day***. Come on, let's get our whole community to build and fly a kite on Friday 8 May 2020 . By doing so, we can all recognise the role our community has played during a unique and historical global event, dedicating our kites to those in our homes, community and nationally who have contributed to our well-being during this time.

Dedicate your kite to a special person, whanau or organisation that has stood out for you over the past 6 weeks, e.g.

- Essential workers
- You parents/caregivers
- Our Government
- Families who have lost a family member
- Those that became ill
- The many that simply followed the lockdown rules
- Local businesses

Take a photo and send to Ms Scott at principal@east.school.nz

Thank You Essential Workers! From Waihi East Room 1 & 2



THANK YOU From Room 5





BREAKFAST IDEAS

EGGY BREAD

- 1 egg
- ¼ cup low fat milk
- ½ tsp of vanilla extract
- 2 pieces of wholegrain bread

Beat egg, milk and vanilla in a bowl. Dunk bread into mixture until completely covered. Using a non-stick pan, cook bread on both sides until golden.

Enjoy with slices of fruit and a dollop of yoghurt!









THANKS TO OUR GREAT DUFFY BOOKS SUPPORTERS.
Your donations mean more books for kids.

lawn-mowing

Nani de Ocampo & Ruth Scott
 Owner/Operators

07 863 7320 HOME
 021 127 0635 MOBILE
 0800 800 286 TOLL FREE

waihi.crewcut@gmail.com EMAIL
 CrewcutWaihi 
 www.crewcut.co.nz WEB

CREWCUT
 LAWN & GARDEN

THANKS TO OUR GREAT DUFFY BOOKS SUPPORTERS.
Your donations mean more books for kids.

Burrs
FURNITURE MOVERS

Small or large moves. Home or Business.
North Island wide. Packing Service.
Available seven days.

MIKE BURR 0800 863 8510 • 027 269 3160
burrs@slingshot.co.nz • www.burrs.co.nz
20 Boundary Road, Waihi, 3610



Premier Construction

Rodney Ross

Owner/Operator
021 037 7489
premierconstruction.nz@gmail.co.nz
www.facebook.com/premierconstruction.nz



WaihiFamilyDoctors

"Providing friendly and quality
healthcare from our family to yours"

Phone (07) 863 2112

Opening Hours: Monday-Friday
8:30am - 5:00pm



**Kiwikidz Educare
Waihi**



Spaces available in
our pēpē room
now!



863-6466 info@kiwikidzeducare.co.nz

HOUSE NEED WASHING? ROOF NEED CLEANING?
GUTTERS NEED CLEARING? PESTS A PROBLEM?



YourLocal

NZ's Trusted Home Services

Dave Brewer
0800 002 816

Waihi Health Centre



Caring for our Community
since 1988

2 School Lane, Waihi | Phone 07 863 8195
www.waihihealthcentre.co.nz



CALL JAE FOR ALL YOUR
CLEANING SERVICES

07 863 8358



Carpet
Cleaning



Stain
Treatment



Pest
Control



Flood
Restoration



gold fm

"Hear the difference"

Waihi 96.4 Waihi Beach 99.4
Paeroa 88.0 Coromandel 96.4
Thames 88.0 Matarangi 99.1
Cook's Beach 99.1 Whitianga 99.1

www.goldfm.co.nz Facebook

Principal: Briar Scott

Ph: 07 863 8693 Absentees: 021 0258 4817

Email Office for general enquires: office@east.school.nz

Email: principal@east.school.nz www.waihieast.school.nz

Waihi East Primary School, 8 Donnelly Street, WAIHI 3610

Copyright © 2016 WAIHI EAST SCHOOL. All rights reserved.